



Council of the European Union
General Secretariat

**Interinstitutional files:
2018/0414(COD)**

Brussels, 10 December 2018

WK 15371/2018 INIT

LIMITE

**AGRI
AGRILEG
AGRIFIN
AGRISTR
CODEC
AGRIORG**

WORKING PAPER

This is a paper intended for a specific community of recipients. Handling and further distribution are under the sole responsibility of community members.

INFORMATION

From:	General Secretariat of the Council
To:	Delegations
N° Cion doc.:	15344/18
Subject:	Proposal for a REGULATION OF THE EUROPEAN PARLIAMENT AND OF THE COUNCIL amending Regulations (EU) No 1305/2013 and (EU) No 1307/2013 as regards certain rules on direct payments and support for rural development in respect of the years 2019 and 2020 - Presentation from the Commission

On behalf of the Commission services, delegations will find attached the PowerPoint presentation on the above-mentioned proposal, presented to the Special Committee on Agriculture on 10 December 2018.

WK 15371/2018 INIT

LIMITE

EN

**Proposal for a
REGULATION OF THE EUROPEAN PARLIAMENT AND OF
THE COUNCIL
amending Regulations (EU) No 1305/2013 and (EU) No 1307/2013
as regards the application of direct payments and support for
rural development in respect of the years 2019 and 2020**

SCA meeting, 10 December 2018

**Mihail Dumitru
Deputy Director General
DG Agriculture and Rural Development**

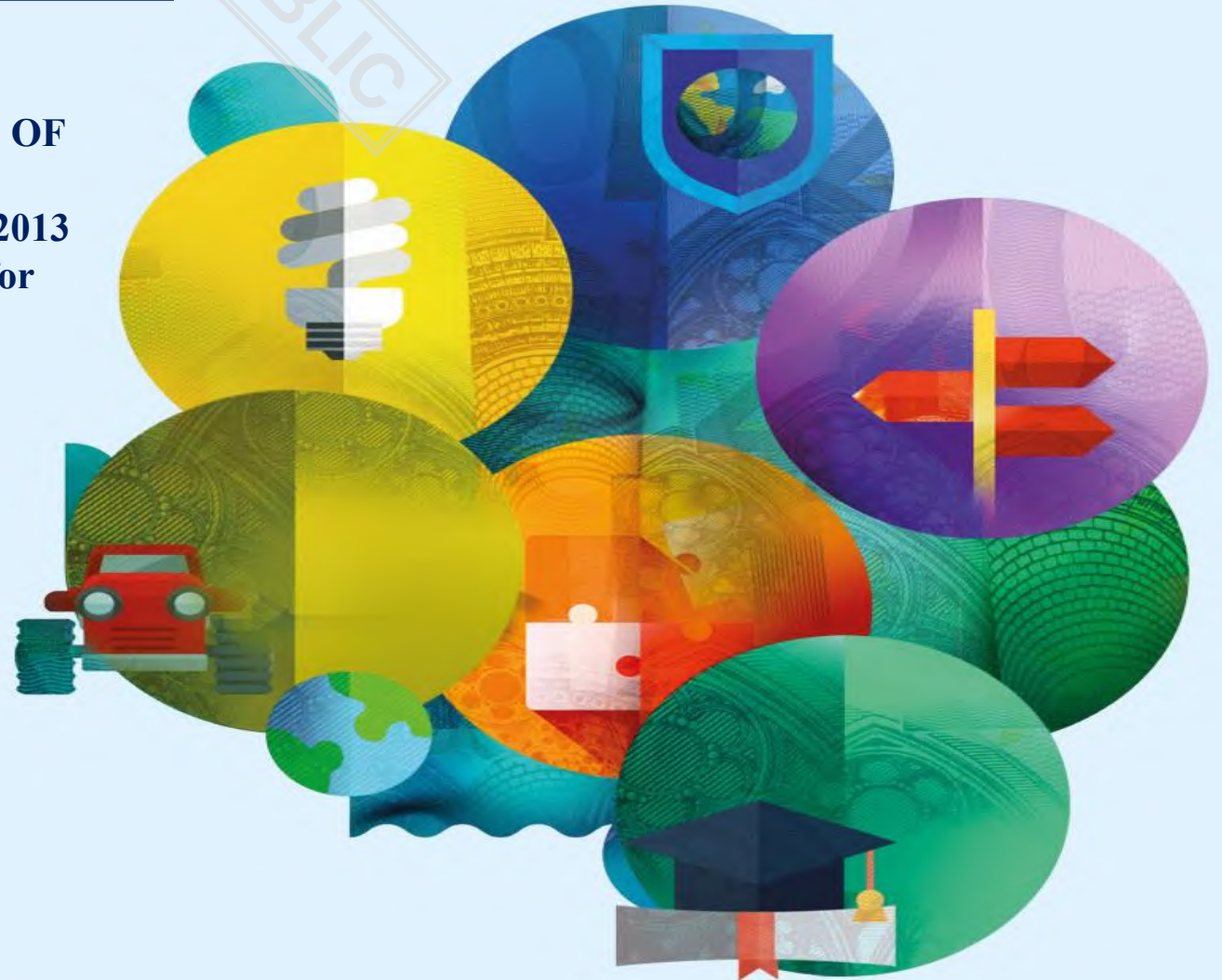

RURAL DEVELOPMENT	DIRECT PAYMENTS
ANC phasing out payments	Flexibility between pillars (CY2020)
Technical assistance at the initiative of the Commission	Transfer product of reduction (CY2020)

Claim Year
2019 - 2020

Why now? Why urgent?

- **For DP**

- Co-legislators during 2013 reform didn't want to commit aspects related to next MFF
- Absolutely necessary for smooth financial management in CY2020
- Need to be in place by end of 2019

- **For ANC**

- Omnibus delayed areas delimitation to 2019, but same degressivity schedule
- Phasing-out payments would be too steep
- Need to be in place (adopted) by March 2019 (payment claims)

- **For COM TA**

- Legal framework does not allow support to pillar I
- Support to CAP Plan (CAP Network) requires legal adaptation
- Need to be in place by March 2019